



Home | [FAQ](#) | [Links](#) | [Contact Us](#) | [Water Resource Data](#) | [Imaged Records](#)

Search
 Map
 Data Export
 Well Registry Help
 Email

Well Registry Information

Registration Number **55-590897**

General	Construction	Status	Owner	Driller	Pump Data
---------	--------------	--------	-------	---------	-----------

Owner Information						
Begin Date	End Date	Owner Type	Name Type	First Name	Last Name	Company
1/20/2006		PRIVATE OR COMPANY	OWNER			CASTLE ARCH REAL ESTATE CO
1/20/2006		PRIVATE OR COMPANY	OWNER	JOHN G	LINGENFELTER	
Select above owner to view details below						
Street Address						
Address 1	9595 WILSHIRE BLVD S 1000			Address 2		
City	BEVERLY HILLS	State	CA	Zip	90212	-
Phone Numbers						
Country Code	Phone	(310)385-5970	Ext.	Cell	Home	
Owner Details						
Email	Title	Primary Mailing	Y - Yes	Registered Name	Y - Yes	
Comments						

Well Registry is ADWR's well database containing reported information on well status, location and construction.

e



Home | [FAQ](#) | [Links](#) | [Contact Us](#) | [Water Resource Data](#) | [Imaged Records](#)

Search Map Data Export Well Registry Help Email

Well Registry Information

Registration Number 55- 590897

General	Construction	Status	Owner	Driller	Pump Data
Well Information					
Site Type	W - WELL	Well Type	N - NON-EXEMPT	Replaces Well 55-	
Location Information					
Cadastral	B22016015AAB	Book	310	Map	29
Parcel	001	Latitude	Longitude		
Basin and County Information					
Basin	HUALAPAI VALLEY	Sub Basin	40 - HUALAPAI VALLEY	Watershed	02 - COLORADO RIVER
AMA/INA	0 - NOT WITHIN ANY AMA OR INA	County	8 - MOHAVE		
Site Uses			Water Uses		
Site Use 1	WATER PRODUCTION		Water Use 1	DOMESTIC	
Site Use 2			Water Use 2		
Site Use 3			Water Use 3		
GWSI Well Information What is this?					
GWSI Site ID	No corresponding GWSI well		GWSI Local ID	No corresponding GWSI well	

Well Registry is ADWR's well database containing reported information on well status, location and construction.

e



Home | [FAQ](#) | [Links](#) | [Contact Us](#) | [Water Resource Data](#) | [Imaged Records](#)

Search
 Map
 Data Export
 Well Registry Help
 Email

Well Registry Information

Registration Number **55- 590897**

General	Construction	Status	Owner	Driller	Pump Data					
Well Construction Information										
Well Depth (ft)	800	Water Level (ft bls)	580							
Casing Depth (ft)	800	Casing Diameter (in)	9	Casing Type	P - STEEL - PERFORATED OR SLOTTED CASING					
Well Data										
No. of Holes	1	Irrigated Acres		Acre Ft Annum	Intended Capacity (GPM) 500					
Pump Completion Report										
Tested Capacity(GPM)		Pump Capacity(GPM)		Draw Down (ft)						
Pump Type		Power Type		Method of Discharge						
Place of Use										
Township	N/S	1/2 T	Range	E/W	1/2 R	Section	160 Acre	40 Acre	10 Acre	Cadastral
22	N		16	W		15	A	A	B	B22016015AAB

Well Registry is ADWR's well database containing reported information on well status, location and construction.

e



Home | [FAQ](#) | [Links](#) | [Contact Us](#) | [Water Resource Data](#) | [Imaged Records](#)

Search
 Map
 Data Export
 Well Registry Help
 Email

Well Registry Information

Registration Number **55- 590897**

General	Construction	Status	Owner	Driller	Pump Data
Well Status					
Application Date	02/07/2002	Well Accepted	Y - Yes	Log Received	X - Received
Well Action					
Action Date	Action Code	Action Description			Action Comments
1/20/2006	860	CHANGE OF WELL OWNERSHIP			TB
5/20/2002	750	WELL DRILLER REPORT AND WELL LOG RECEIVED/ENTERED			MSE
3/10/2002	755	WELL CONSTRUCTION COMPLETED			MSE
2/11/2002	550	DRILLING AUTHORITY ISSUED			sv
2/7/2002	150	NOI RECEIVED FOR A NEW PRODUCTION WELL			MO
Well Registry Comments					
Well Comments					

Well Registry is ADWR's well database containing reported information on well status, location and construction.

e



Home | [FAQ](#) | [Links](#) | [Contact Us](#) | [Water Resource Data](#) | [Imaged Records](#)

Search
 Map
 Data Export
 Well Registry Help
 Email

Well Registry Information

Registration Number 55- 590897

General	Construction	Status	Owner	Driller	Pump Data
---------	--------------	--------	-------	---------	-----------

Driller Information

Lic No	Company	Address 1	Address 2	City	State	Zip	Phone
400	KAUFMAN CORP DBA BROWN DRILLING	3375 N BANK STREET		KINGMAN	AZ	86409-3605	928-757-1920

Select above driller to view details below

Driller License Information

Active License	A - Active	Issue Date	02/11/2002	Expiration Date	02/06/2003
Qualifying Party	JONATHAN KAUFMAN	ROC License	CR-53 & A-4		

Driller License Comments

License Comments JONATHAN DONN KAUFMAN 2007-2018 ACTIVE ALBERT E. BROWN, JR. 1985-2008 SEE 806 WARREN TOSO 2002-2005 INACTIVE (SEE 749) dba KAUFMAN CORPORATION
 Driller Comments

Well Registry is ADWR's well database containing reported information on well status, location and construction.

e

Map

Search within map

Legend

Well Registry

Township

Section

County

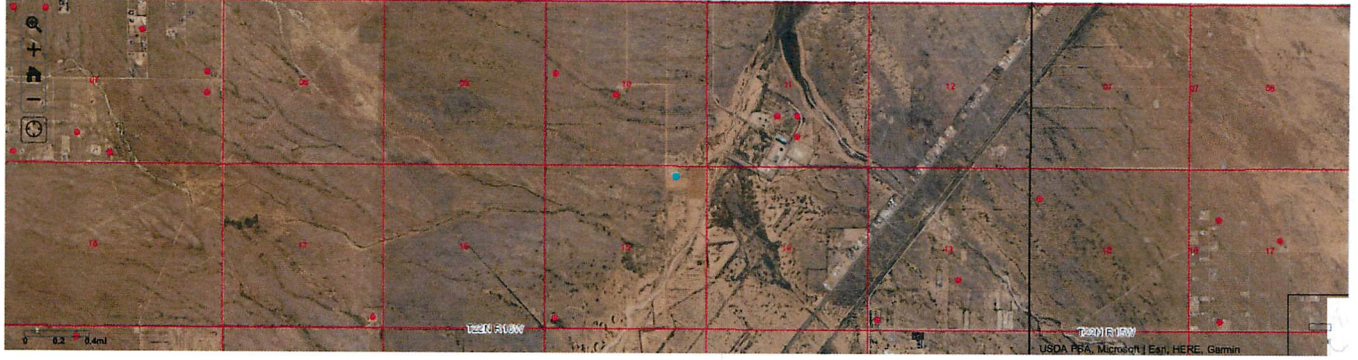

Data Results Table -